Porque Ele Vive

HC - 545

Violino I
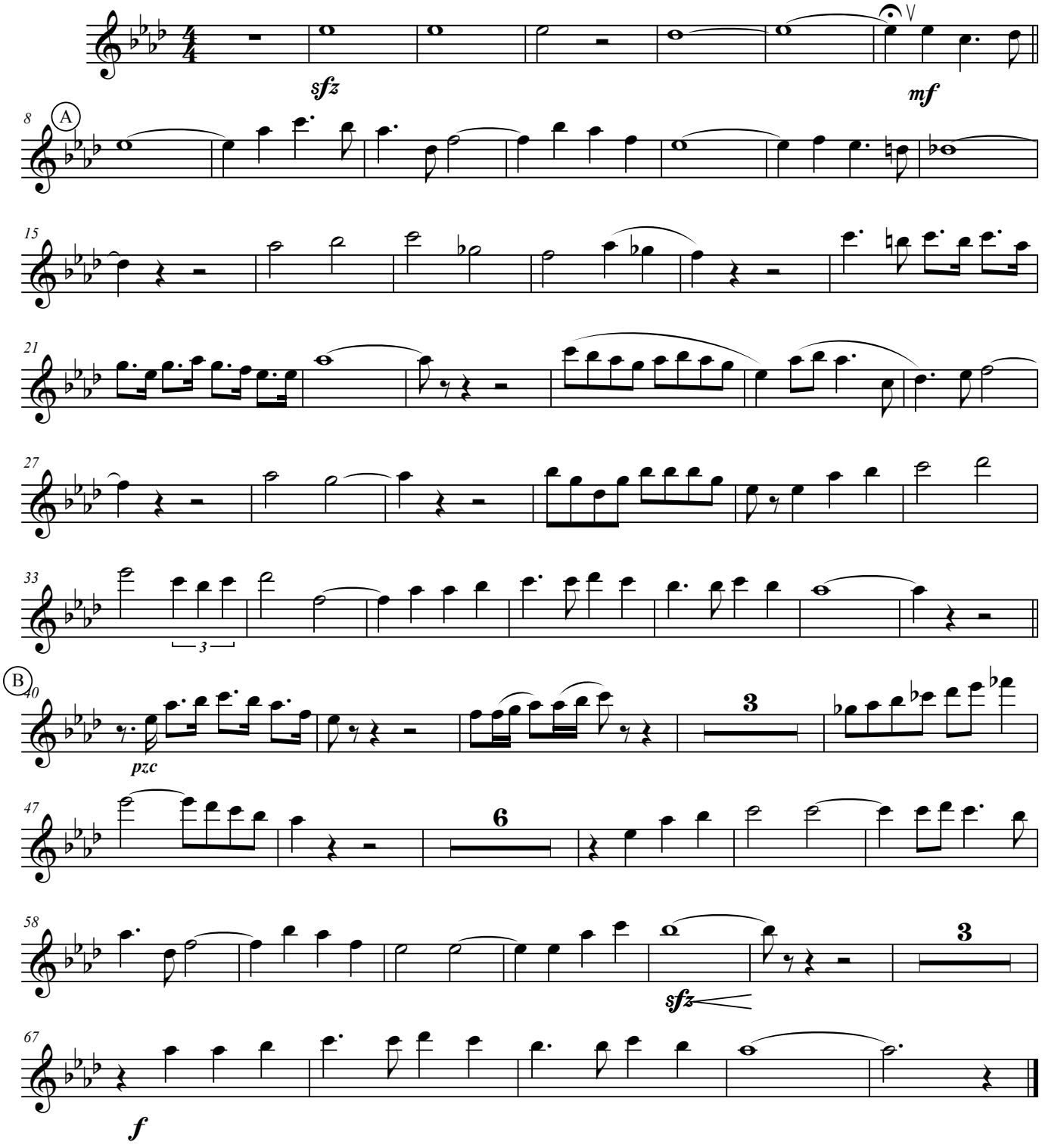
Mus. W. J. G
Arr. Sedivar
Gama-DF, 16-05-96